



## **Welcome to the West Area Planning Committee**

- **This planning committee meeting is held in public, but it is not a public meeting.**
- **There will be opportunity for the public to address the committee on each application.**
- **If you wish to speak for or against a planning application, you will need to have either requested it in advance, or fill out and hand in one of the available speaker forms.**
- **Information on meeting protocol and conduct at committee is set out in the Code of Practice.**
- **You can find a copy of the Code of Practice in the committee agenda, just before the first planning application report.**

Model Number: 16783

**THE CONTRACTOR'S OBLIGATION:**  
It must not be reproduced or disclosed in any part without our prior permission.

Do not scale from this drawing, or alter, copy, or use without our permission.  
Only information indicated on this drawing should be used for construction.  
Any discrepancies should be reported immediately.  
This drawing is to be used in conjunction with all relevant conditions, specifications, and standards.  
Any surveyed information incorporated within this drawing cannot be guaranteed as accurate unless confirmed by field personnel.  
All dimensions are in millimetres unless stated otherwise.

**NOTES:**  
For this drawing to be defined as intended, the following style must be used as indicated in the title block version.

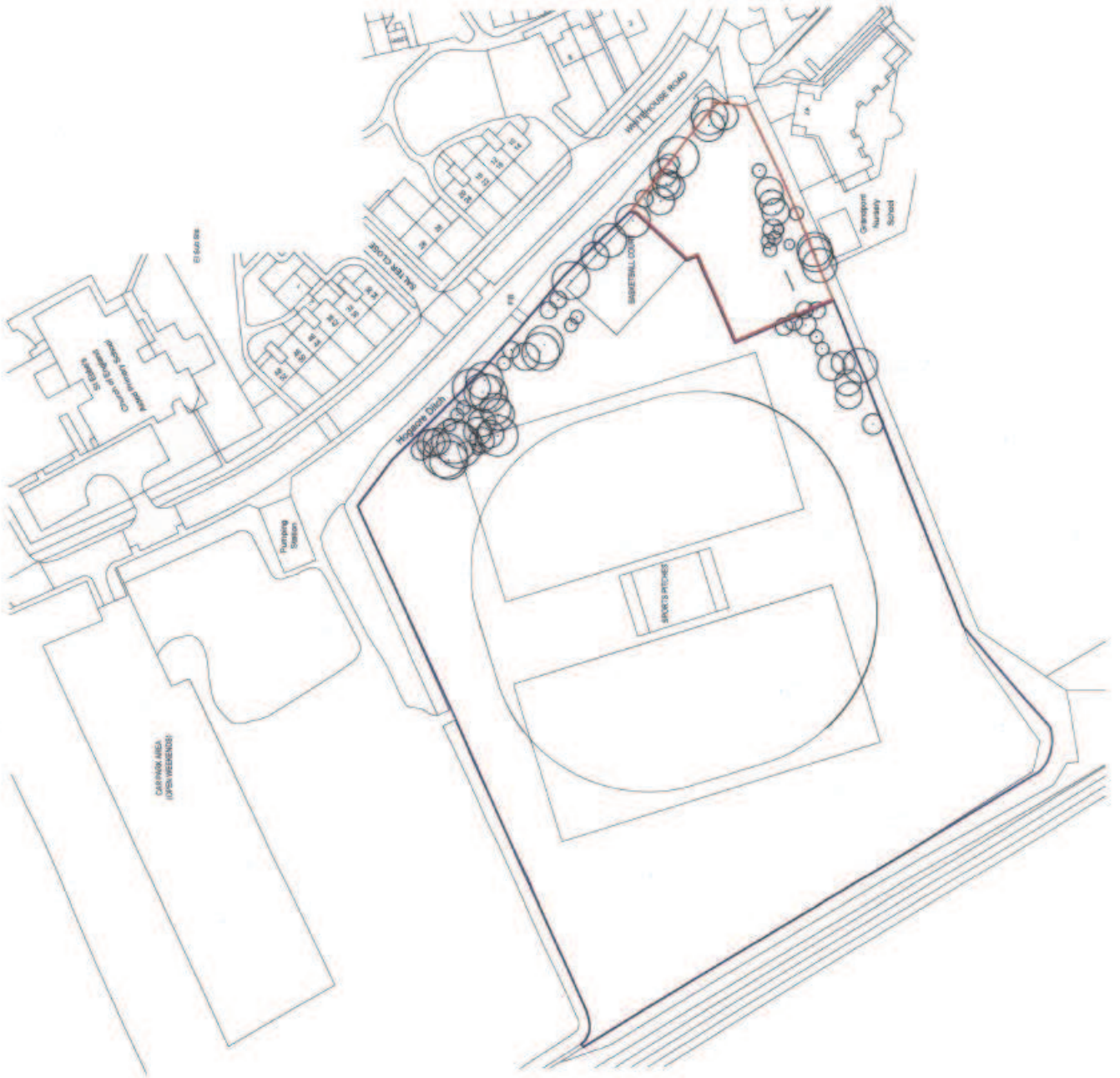

DATE: 11/08/2010  
BY: [Signature]  
FOR: [Signature]



009 2034 2686  
009 2038 4663  
www.b3b.co.uk

Oxford Sports Pavilion

GRANDPONT PAVILION  
LOCATION PLAN

16783 SK GA-1001 A  
DATE: 11/08/2010  
BY: [Signature]  
FOR: [Signature]





View of entrance to recreation ground from Whitehouse Road





View of recreation ground. Pavilion to be located alongside the belt of trees





View of the proposed location for the pavilion



View looking back towards Whitehouse Road from within recreation ground





View along Whitehouse Road, the recreation ground is to the left





View of Whitehouse Road looking towards Marlborough Road



Board members:

It must not be reproduced or otherwise used without the written consent of the architect.

Do not make any alterations to the drawings without the written consent of the architect.

Only information included in the drawings is to be used.

Any dimensions must be received from the architect.

It is the responsibility of the client to verify all dimensions, specifications, and materials with the appropriate authorities.

Any necessary permits must be obtained from the appropriate authorities.

It is the responsibility of the client to obtain all necessary permits.

For the drawing to be placed in the public domain, the architect must be notified in writing.

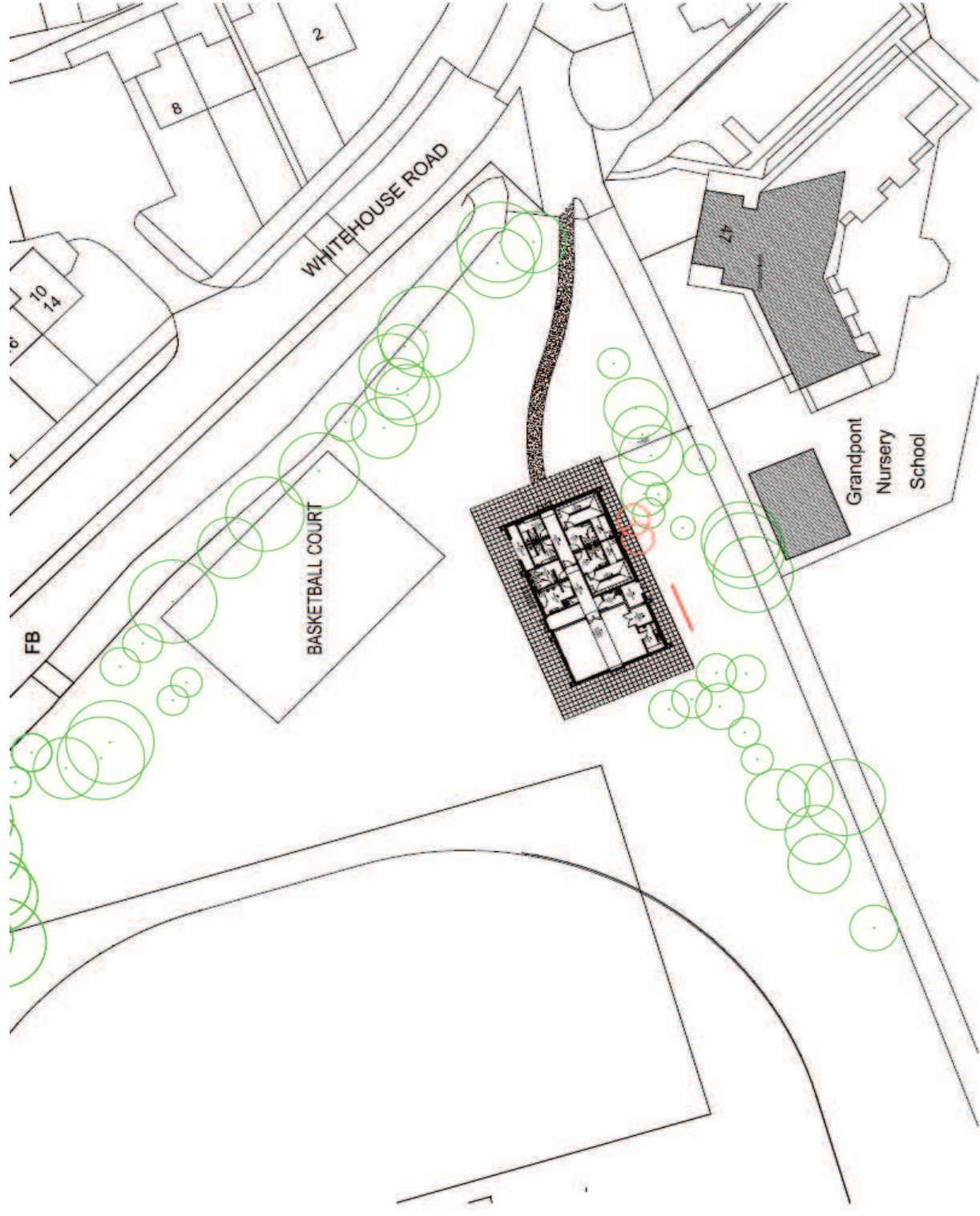

ARCHITECTS

1:025 2034 2688  
1:025 2038 4683  
www.d.s.i.co.uk

Oxford Sports Pavilion  
GRANDPONT

PROPOSED PAVILION  
BLOCK PLAN

16783 SK GA-1002

Scale: 1/8" = 1'-0"



**Notes:**

1. All dimensions are in millimeters.  
 2. All dimensions are to the face of the work unless otherwise stated.  
 3. All dimensions are to the centerline of the work unless otherwise stated.  
 4. All dimensions are to the centerline of the work unless otherwise stated.  
 5. All dimensions are to the centerline of the work unless otherwise stated.  
 6. All dimensions are to the centerline of the work unless otherwise stated.  
 7. All dimensions are to the centerline of the work unless otherwise stated.  
 8. All dimensions are to the centerline of the work unless otherwise stated.  
 9. All dimensions are to the centerline of the work unless otherwise stated.  
 10. All dimensions are to the centerline of the work unless otherwise stated.  
 11. All dimensions are to the centerline of the work unless otherwise stated.  
 12. All dimensions are to the centerline of the work unless otherwise stated.  
 13. All dimensions are to the centerline of the work unless otherwise stated.

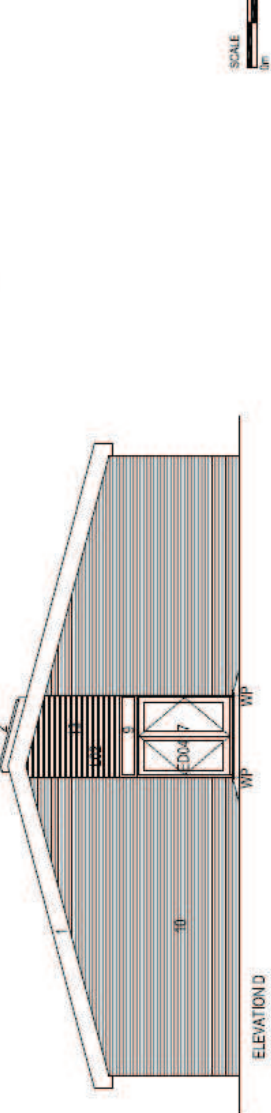
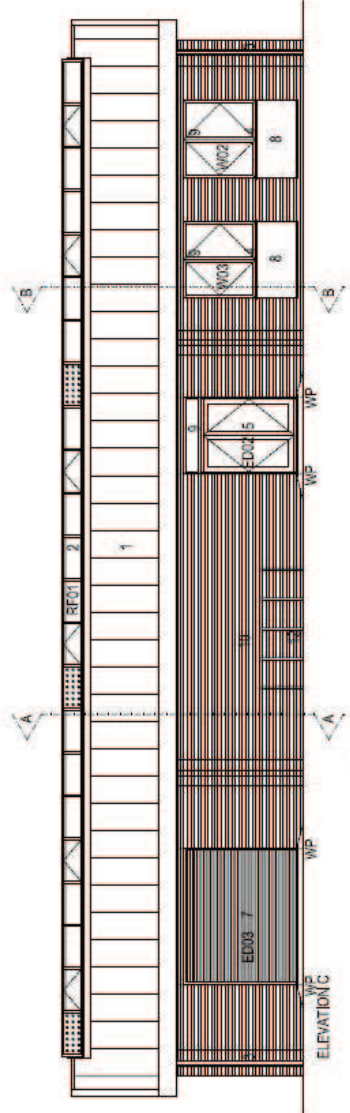
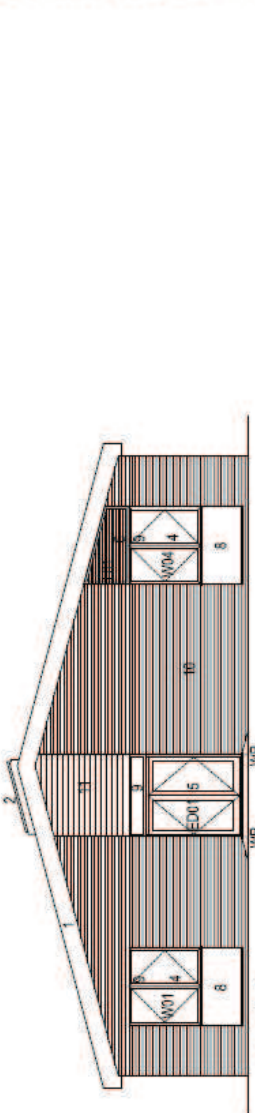
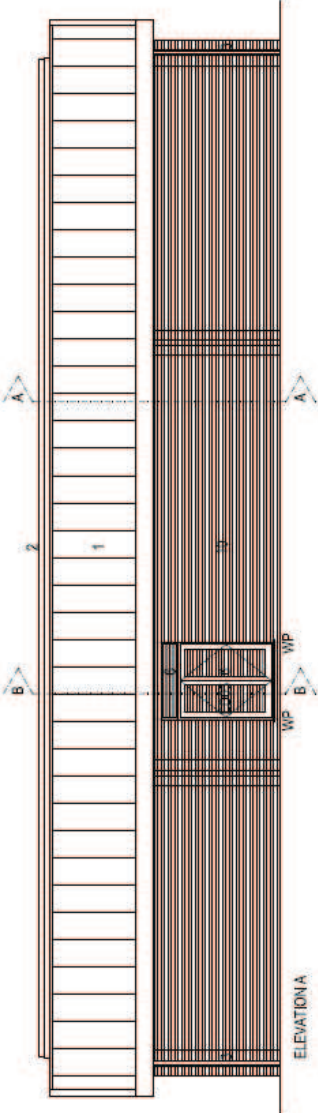

**MATERIAL KEY:**

- |    |   |            |
|----|---|------------|
| 1  | Zinc coloured PPC aluminium standing seam roof, fascias and soffits | - H3/1120  |
| 2  | Dark grey PPC aluminium double glazed roof windows                  | - L1/0460C |
| 3  | Dark grey PPC aluminium coverings                                   | - R10/110  |
| 4  | Grey PPC aluminium double glazed windows                            | - L1/0330  |
| 5  | Grey PPC aluminium double glazed doors                              | - L2/0280A |
| 6  | Grey PPC aluminium louvers  | - L1/0650A |
| 7  | Grey PPC roller shutter   | - L2/0610A |
| 8  | Grey PPC aluminium cladding panel                                   | - L1/0330A |
| 9  | Grey PPC concealed aluminium shutters                               | - L2/0510C |
| 10 | Buff facing brickwork   | - F10/110  |
| 11 | Cedar cladding  | - H2/1116  |
| 12 | Cycle stands  | - Q5/0210A |
| 13 | Cedar Louver  | - L1/0610A |

17/02/18 10:09 AM  
 16783 SK EL-1024 A

**ARCHITECTS**

1: 029 2204 2688  
 1: 029 2038 4883  
 www.b3a.co.uk

Oxford Sports Pavilion

PROPOSED PAVILION ELEVATION  
 OPTION 4

16783 SK EL-1024 A





**Model Name:**

THE CONSULTING CONTRACT, including the Conditions of Contract, shall apply to this contract. Do not rely on this Model Name for any information. Only information in the approved tender documents shall be used. Any discrepancies shall be resolved in favour of the tender documents. Any information in this Model Name shall not be used for any purpose other than that for which it is provided. Any information in this Model Name shall not be used for any purpose other than that for which it is provided. Any information in this Model Name shall not be used for any purpose other than that for which it is provided.

TOTAL GIFA = 265m<sup>2</sup>



NO.	DATE	DESCRIPTION	BY	CHECKED
1	2023/12/12	Final Design	AS	AS
2	2023/12/12	Final Design to add the roller shutter	AS	AS
3	2023/12/12	Final Design	AS	AS



1: 029 2034 2666  
 1: 029 2036 4663  
 www.b3.ae, c/o, jrb

Oxford Sports Pavilion

PROPOSED PAVILION PLAN  
 OPTION 1

16783	SK	GA-1004	B
1100	RM	1100	RM
15/03/19			

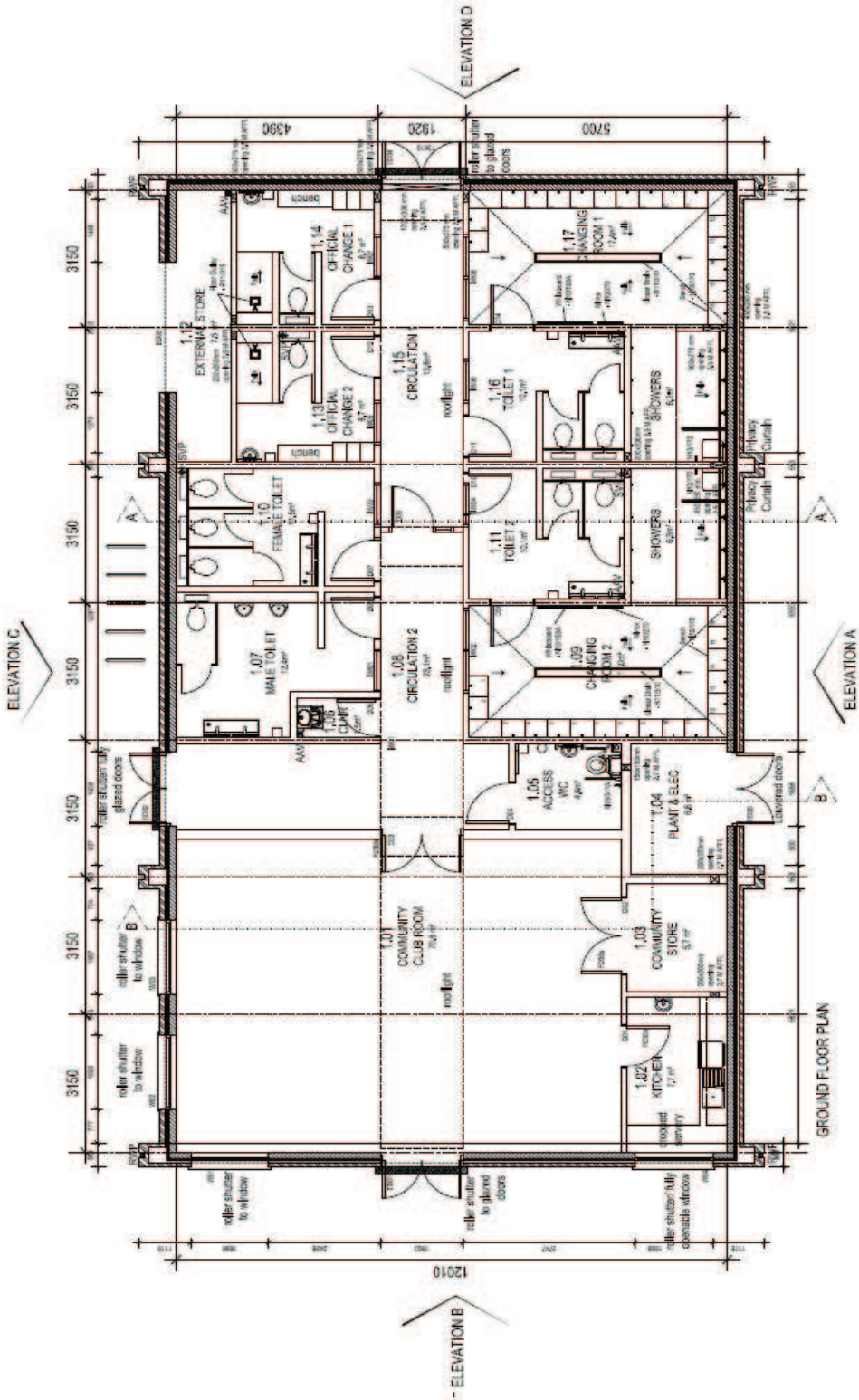

- KEY
- Linear Detail - 01/01/1704
  - + PVC SYP - R11/115
  - x Insulated PVC SYP - R1/0110





Artists Impression – Concept Development